

Glynn County Speed Hump Policy

This study will focus on the following streets: Wymberly Road, Rivera Drive, Bruce Drive, Druit Oaks Lane, Dunbarton Drive, Maxwell and Demere Way

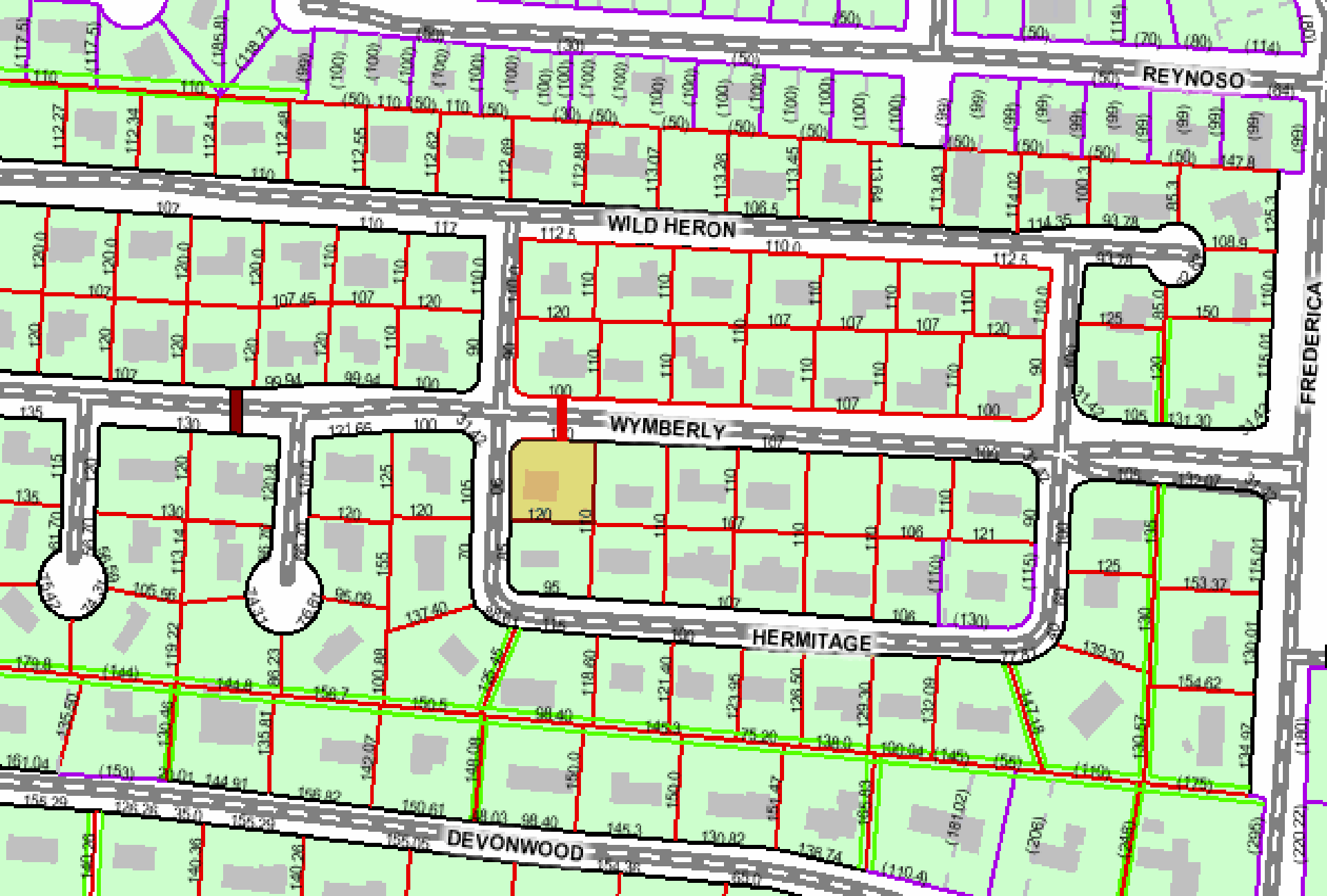

213 & 309 Wymberly

Wymberly Rd. Results

Address	25 MPH Speed Limit	Min. of 1000 Ft.	Min. Ave Traffic 300	85 Percentile of 11 MPH or More
213 Wymberly Rd.	Yes	Yes	No	No
309 Wymberly Rd.	Yes	Yes	No	No

213 Wymberly Rd.

- 85th Percentile = 29.2 MPH
- Average vehicles per day = 267
vehicles per day

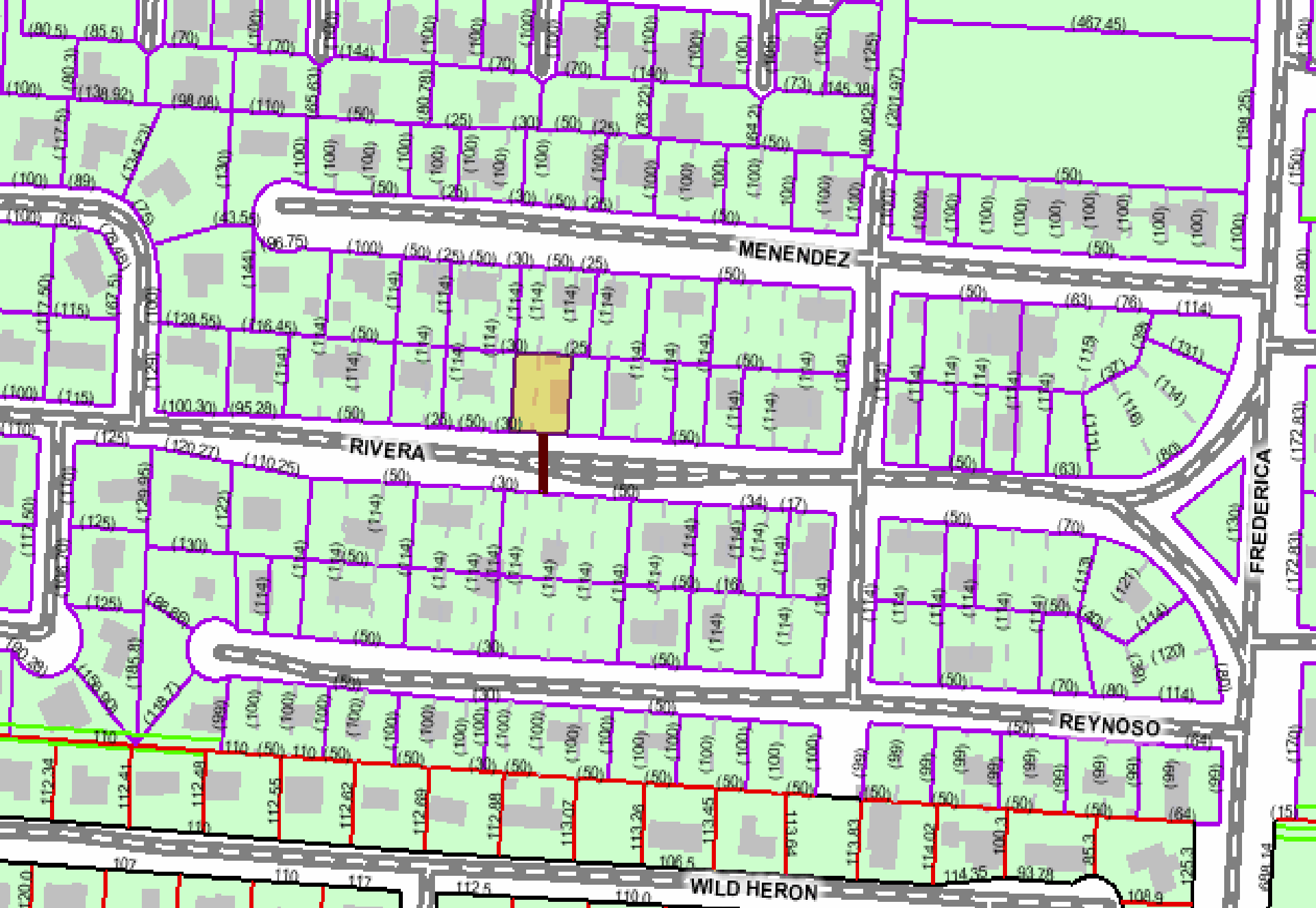

210 Rivera Drive

Rivera Dr. Results

Address	25 MPH Speed Limit	Min. of 1000 Ft.	Min. Ave Traffic 300	85 Percentile of 11 MPH or More
210 Rivera Dr.	Yes	Yes	No	No

210 Rivera Dr.

- 85⁰% Percentile = 31.1 MPH
- Average vehicles per day = 239
vehicles per day

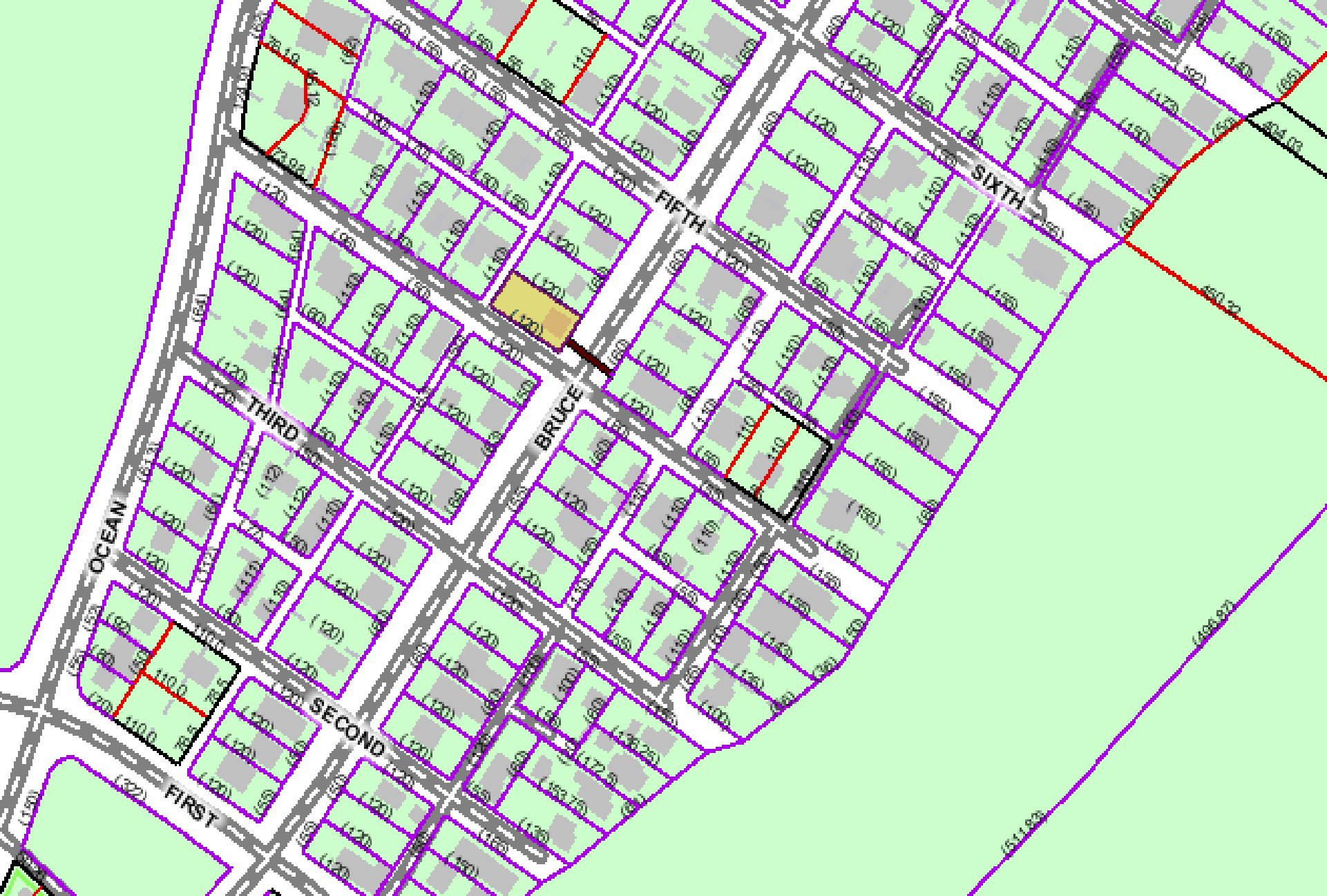

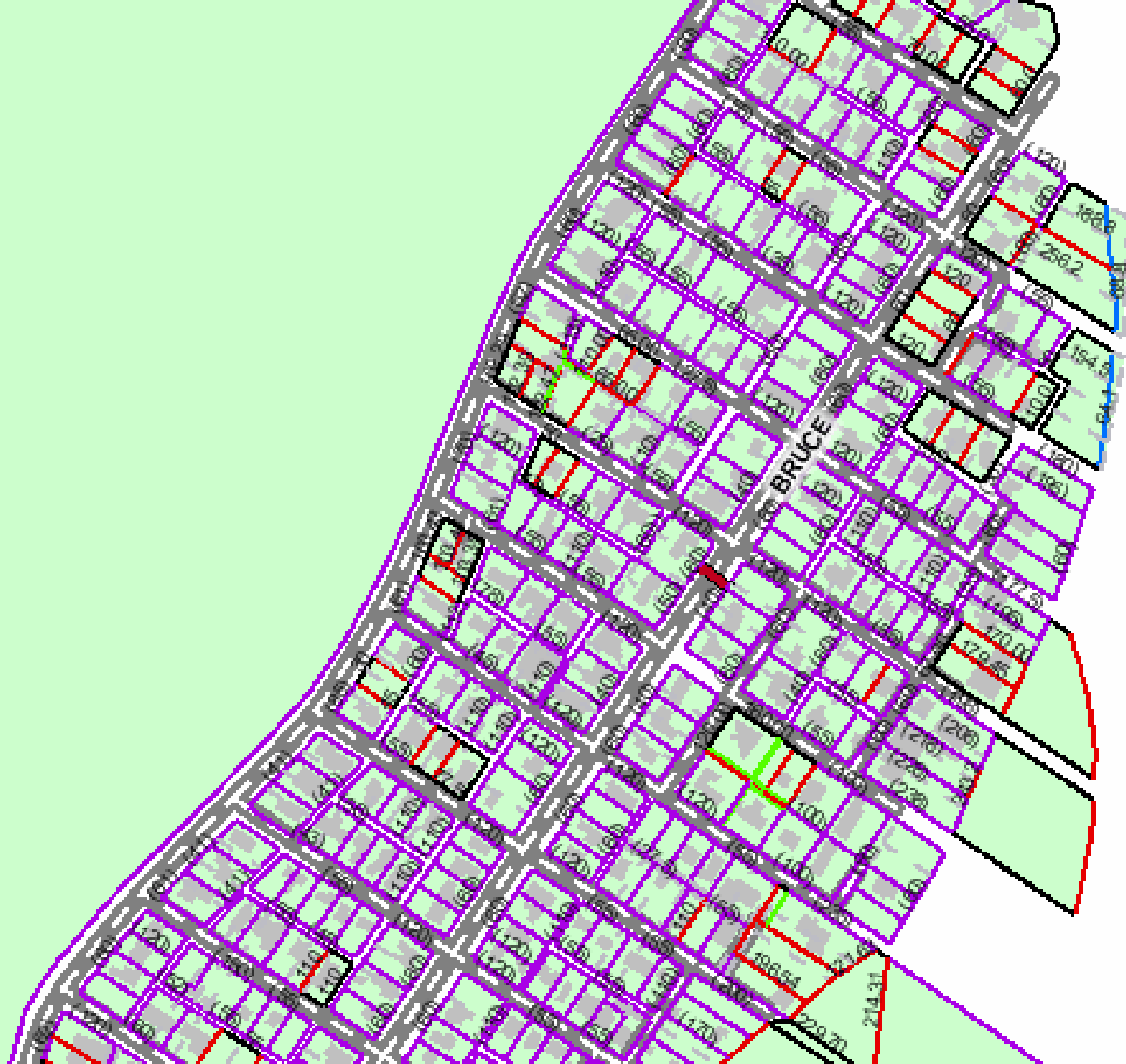

2120 Bruce Drive

Bruce Dr. Results

85 Percentile

25 MPH

Min. of

Min. Ave

of 11 MPH

Address

Speed Limit

1000 Ft.

Traffic 300

or More

1908 Bruce Dr.

Yes

Yes

Yes

No

2120 Bruce Dr.

Yes

Yes

No

No

Address	Speed Limit	1000 Ft.	Traffic 300	or More
1908 Bruce Dr.	Yes	Yes	Yes	No
2120 Bruce Dr.	Yes	Yes	No	No

1908 Bruce Dr.

- 85⁰% Percentile = 33.1 MPH
- Average vehicles per day = 483vehicles
per day

Druit Oaks

Address	25 MPH Speed Limit	Min. of 1000 Ft.	Min. Ave Traffic 300	85 Percentile of 11 MPH or More
118 Druit Oaks	Yes	Yes	No	No

Druit Oaks

- 85⁰% Percentile = 27.5 MPH
- Average vehicles per day = 71 vehicles per day

Dunbarton

Address	25 MPH Speed Limit	Min. of 1000 Ft.	Min. Ave Traffic 300	85 Percentile of 11 MPH or More
210 Rivera Dr.	Yes	Yes	No	No

Dunbarton Dr.

- 85th Percentile = 29.0MPH
- Average vehicles per day = 97vehicles
per day

Maxwell

Address	25 MPH Speed Limit	Min. of 1000 Ft.	Min. Ave Traffic 300	85 Percentile of 11 MPH or More
46 Maxwell	Yes	Yes	No	No

Maxwell

- 85⁰% Percentile = 28.4MPH
- Average vehicles per day = 173vehicles
per day



615 Demere Way

Demere Way

Address	25 MPH Speed Limit	Min. of 1000 Ft.	Min. Ave Traffic 300	85 Percentile of 11 MPH or More
615 Demere Way	Yes	No	No	No

Demere Way

- 85⁰% Percentile = 29.5MPH
- Average vehicles per day = 78vehicles
per day

Glynn County Speed Hump Policy

Thank you and if you need additional information, please contact us at Public Works Department 912.554.7710 or visit Glynn County's web site at glynncounty.org