

Glynn County Speed Hump Policy

This study will focus on the following streets: Entrance to Turtle Creek, Snapper Trail, Terrapin Trail, Burnett Road, Oyster Road, Ethridge Drive.



Entrance to Turtle Creek

Entrance to Turtle Creek

Address	25 MPH Speed Limit	Min. of 1000 Ft.	Min. Ave Traffic 300	85 Percentile of 11 MPH or More
Entrance to Turtle Creek	Yes	Yes	Yes	No

Entrance to Turtle Creek

- 85⁰% Percentile = 29.4
- Average vehicles per day = 526
vehicles per day

224 Snapper Trail

Address	25 MPH Speed Limit	Min. of 1000 Ft.	Min. Ave Traffic 300	85 Percentile of 11 MPH or More
224 Snapper Trail	Yes	Yes	No	No

224 Snapper Trail

- 85⁰% Percentile = 28.2
- Average vehicles per day = 154
vehicles per day

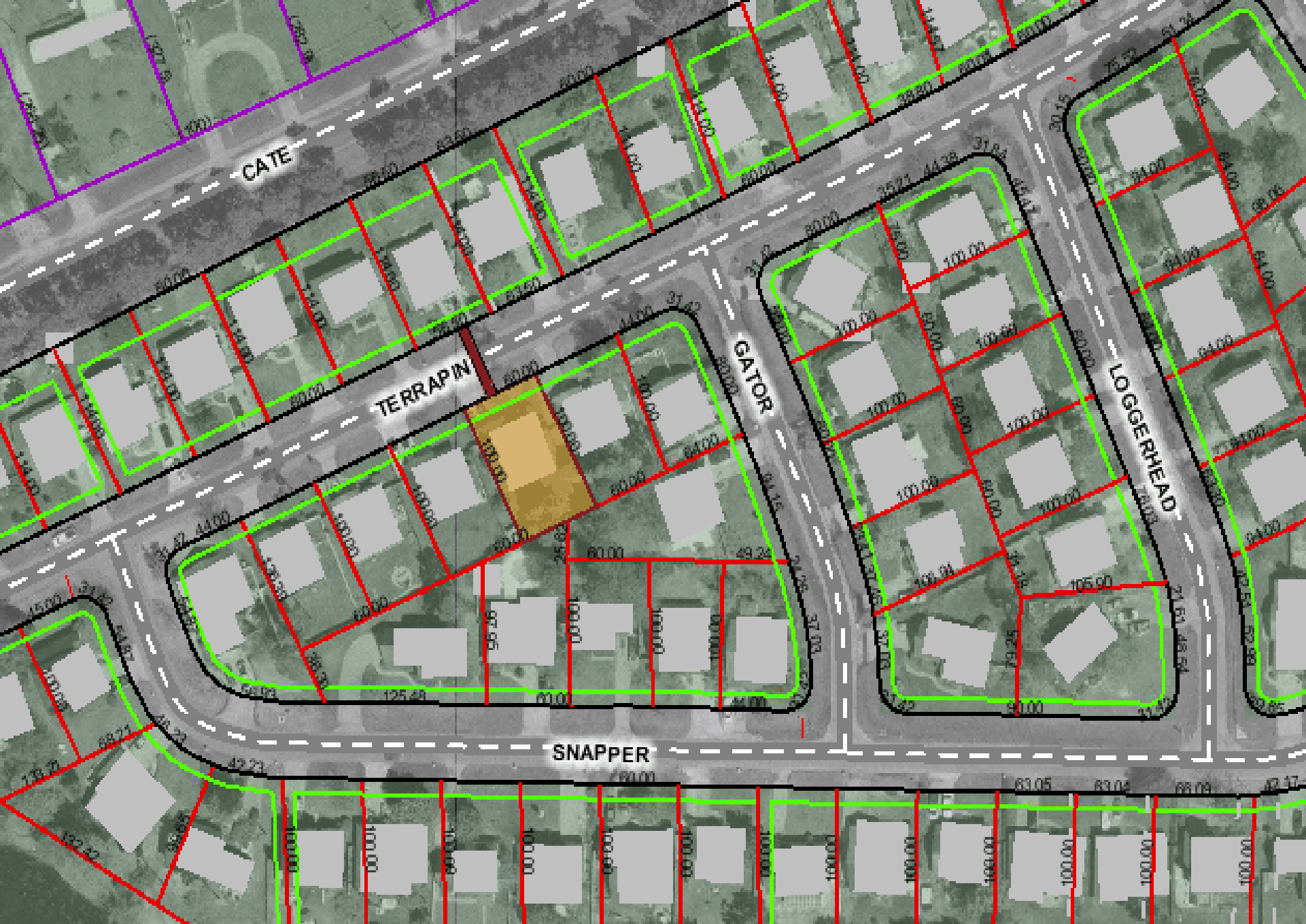

367 Terrapin Trail

367 Terrapin Trail

Address	25 MPH Speed Limit	Min. of 1000 Ft.	Min. Ave Traffic 300	85 Percentile of 11 MPH or More
367 Terrapin Trail	Yes	Yes	No	No

367 Terrapin Trail

- 85⁰% Percentile = 26.5 MPH
- Average vehicles per day = 24vehicles
per day

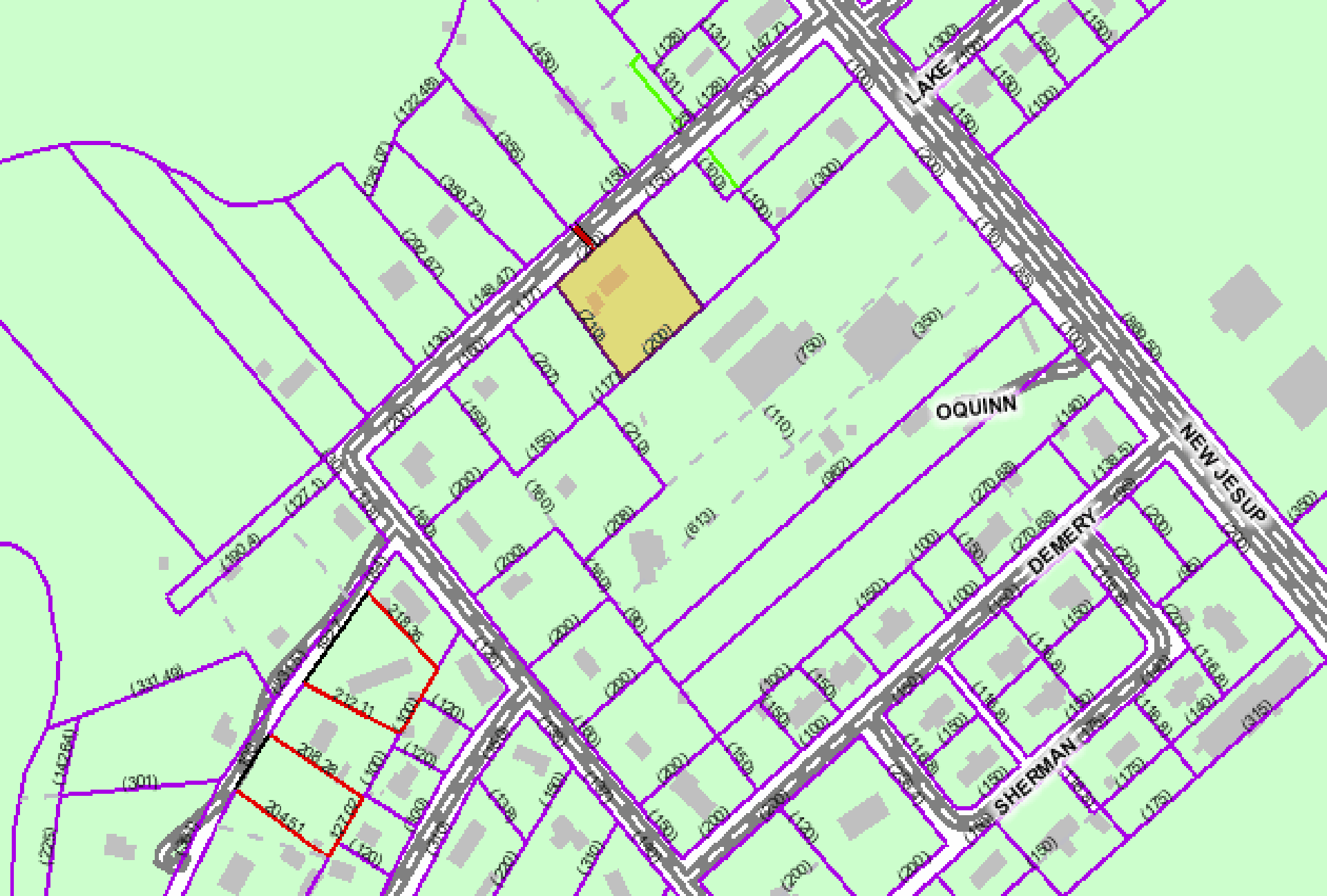

119 Burnett Road

Burnett Road

Address	25 MPH Speed Limit	Min. of 1000 Ft.	Min. Ave Traffic 300	85 Percentile of 11 MPH or More
119 Burnett Road	Yes	Yes	No	Yes

Burnett Road

- 85⁰% Percentile = 36 MPH
- Average vehicles per day = 116vehicles
per day

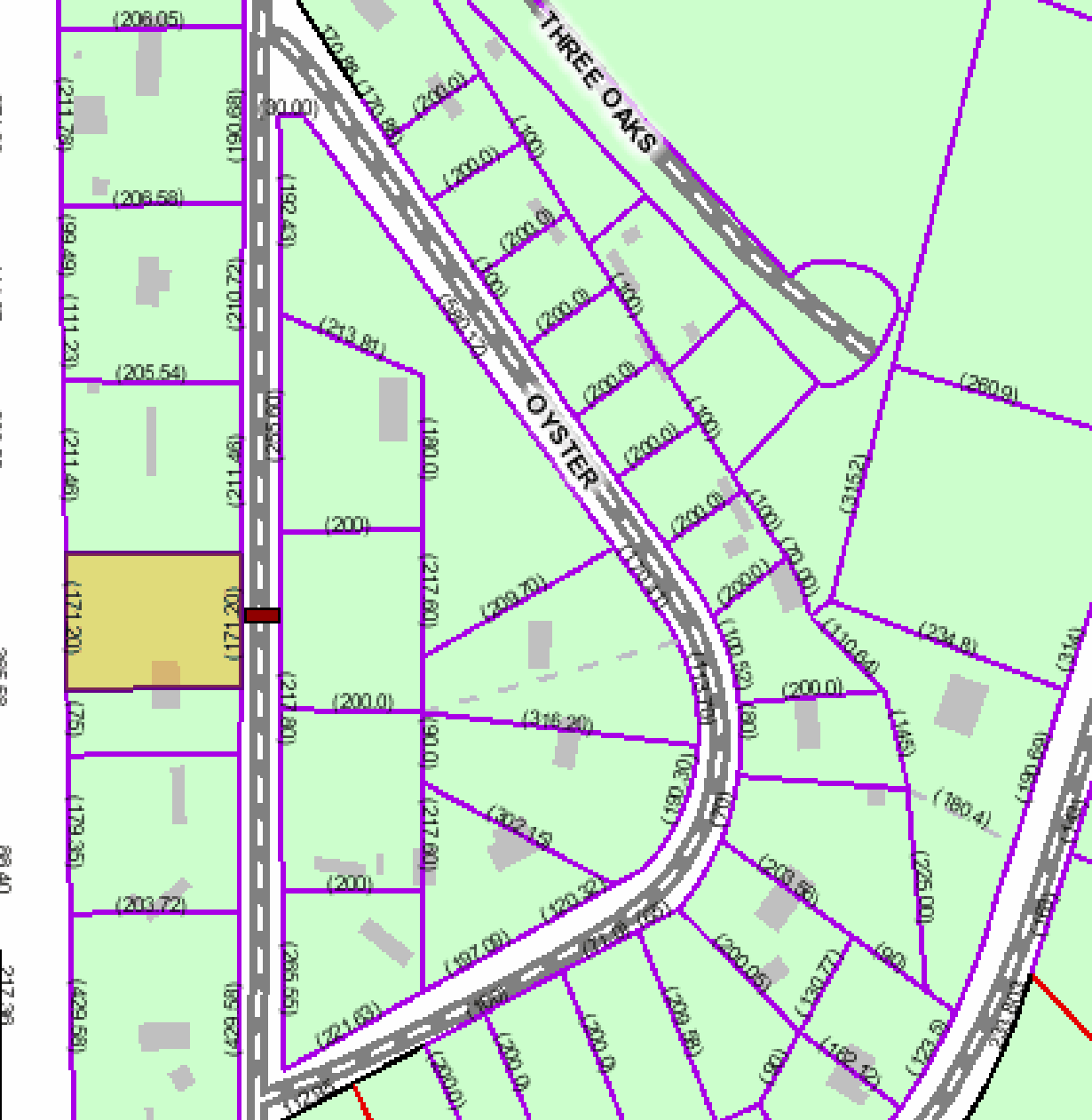

162 Oyster Road

Oyster Road

Address	25 MPH Speed Limit	Min. of 1000 Ft.	Min. Ave Traffic 300	85 Percentile of 11 MPH or More
162 Oyster Road	Yes	Yes	No	Yes

Oyster Road

- 85⁰% Percentile = 39.5MPH
- Average vehicles per day = 61vehicles
per day

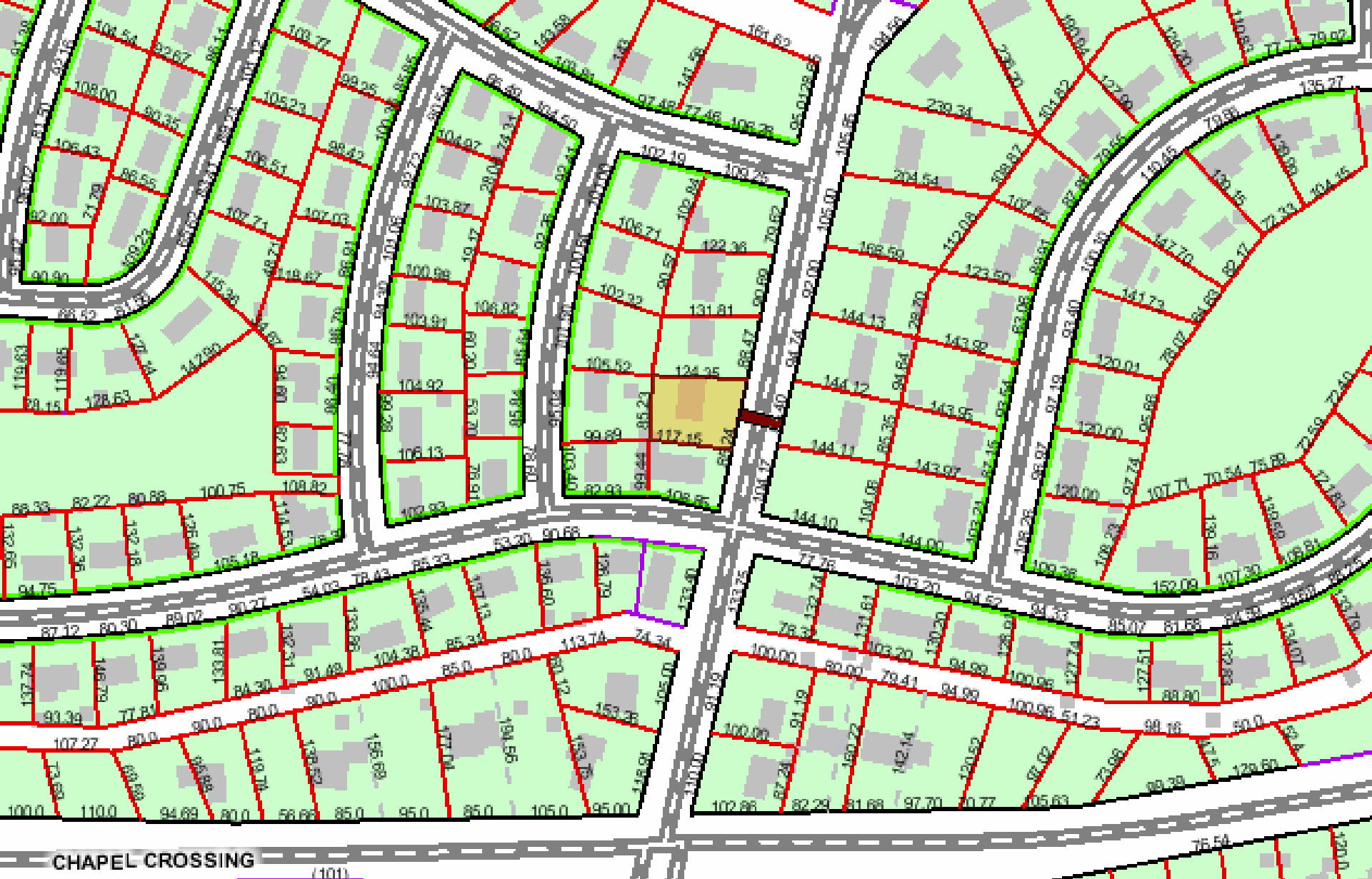

303 Ethriddle Drive

Ethridge Drive

Address	25 MPH Speed Limit	Min. of 1000 Ft.	Min. Ave Traffic 300	85 Percentile of 11 MPH or More
303 Ethridge Drive	Yes	Yes	Yes	Yes

Ethridge Drive

- 85⁰% Percentile = 36 MPH
- Average vehicles per day = 363
vehicles per day

Glynn County Speed Hump Policy

Thank you and if you need additional information, please contact us at Public Works Department 912.554.7710 or visit Glynn County's web site at glynncounty.org